

# SITE PLAN FOR THE SAM BRILL TRUST PT. OF THE N 1/2 OF SECTION 16, T35N, R4W LITTLEFIELD TWP., EMMET COUNTY, MI

### ABBREVIATIONS

- |                              |                              |
|------------------------------|------------------------------|
| ASPH - ASPHALT               | LF - LINEAL FEET             |
| BF - BARRIER FREE            | PVC - POLYVINYLCHLORIDE PIPE |
| BLDG - BUILDING              | RCP - REINFORCED CONC. PIPE  |
| CMP - CORRUGATED METAL PIPE  | STL - STEEL                  |
| CONC - CONCRETE              | STM - STORM                  |
| DIP - DUCTILE IRON PIPE      | T/C - TOP OF CURB            |
| F.G. - FINISH GRADE          | T/W - TOP OF WALK            |
| FDN - FOUNDATION             | T/WALL - TOP OF WALL         |
| FFE - FINISH FLOOR ELEVATION | TE - TOP ELEVATION           |
| IE - INVERT ELEVATION        | TYP - TYPICAL                |

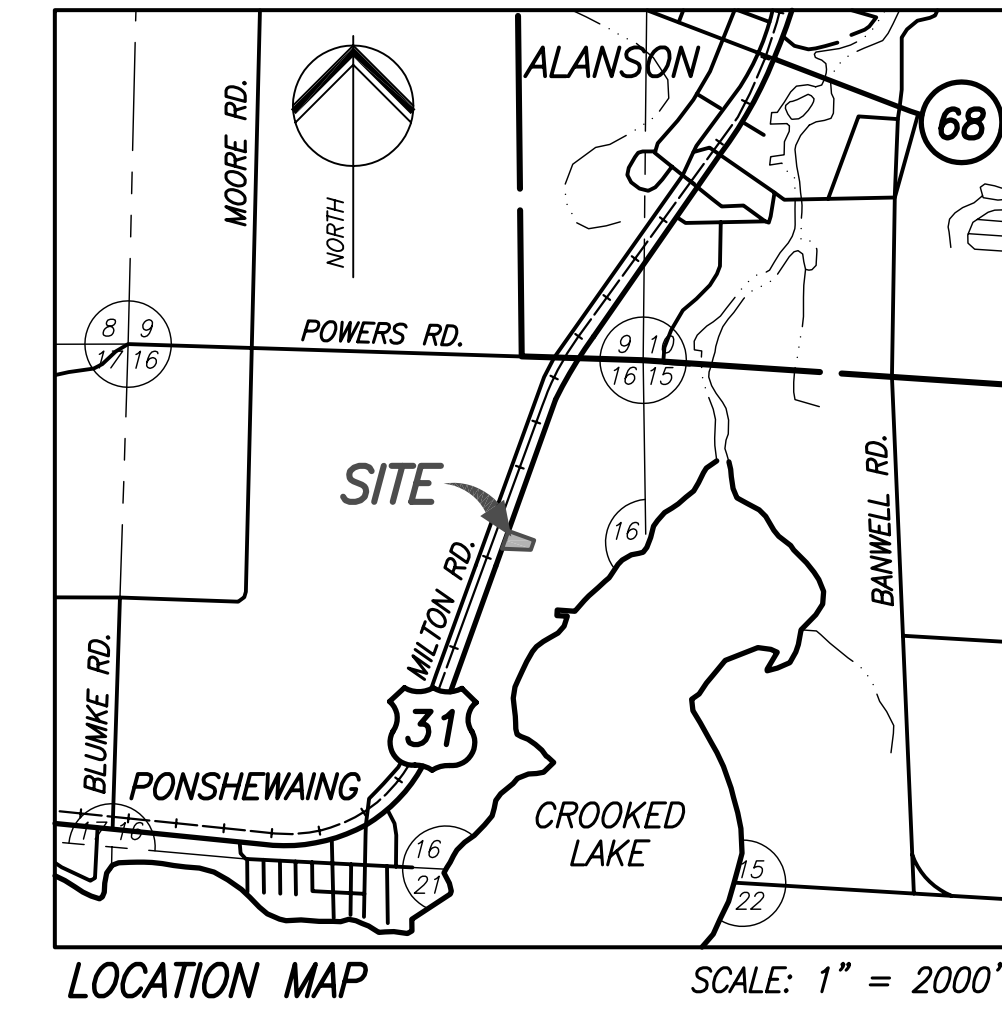
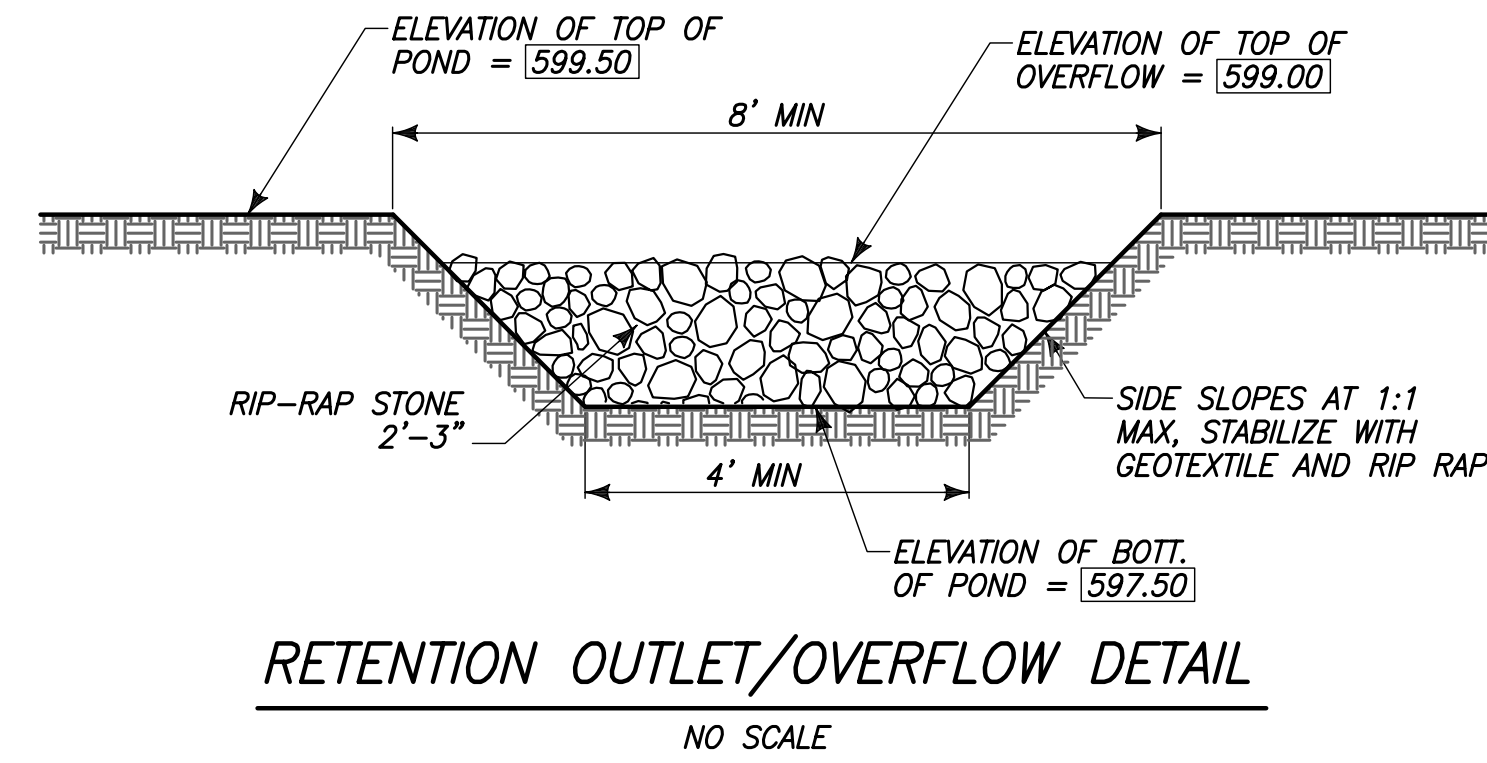
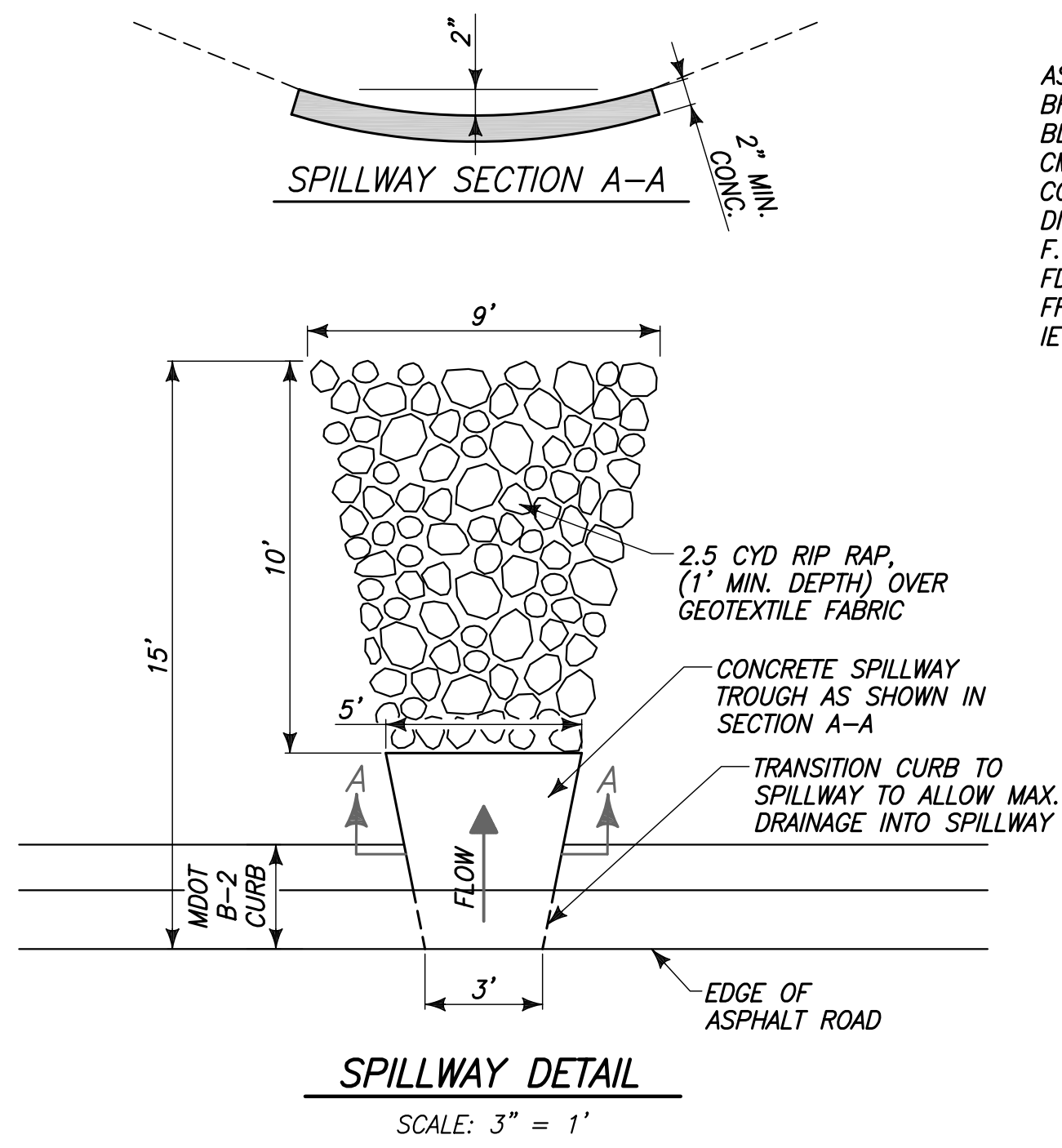

### LEGEND

| DESCRIPTION          | PROPOSED           | EXISTING           |
|----------------------|--------------------|--------------------|
| BUILDING             | [Hatched Box]      | [Hatched Box]      |
| STORM SEWER          | ST                 | ST                 |
| SANITARY SEWER       | SAN                | SAN                |
| WATER                | W                  | W                  |
| NATURAL GAS          | G                  | G                  |
| UNDRGRD ELEC.        | E                  | E                  |
| OVERHEAD ELEC.       | OHE                | OHE                |
| UNDRGRD TEL.         | T                  | T                  |
| MANHOLE              | [Circle]           | [Circle]           |
| CATCH BASIN          | [Square]           | [Square]           |
| POWER POLE           | [Circle]           | [Circle]           |
| CLEANOUT             | CO                 | CO                 |
| WATER VALVE          | WV                 | WV                 |
| ELECTRICAL BOX       | [Square]           | [Square]           |
| TELEPHONE RISER      | [Square]           | [Square]           |
| STREET SIGNS         | [Sign]             | [Sign]             |
| DECIDUOUS TREE       | [Tree]             | [Tree]             |
| TREELINE             | [Line]             | [Line]             |
| DITCH OR SWALE       | [Line]             | [Line]             |
| ELEVATION            | 000.00             | 000.00             |
| CONTOUR              | 000                | 000                |
| PROPERTY LINE        | [Line]             | [Line]             |
| FENCE                | [Line]             | [Line]             |
| WETLANDS             | [Wavy Line]        | [Wavy Line]        |
| PROBABLE WETLANDS    | [Dotted Wavy Line] | [Dotted Wavy Line] |
| WETLANDS DELINEATION | [Dotted Wavy Line] | [Dotted Wavy Line] |

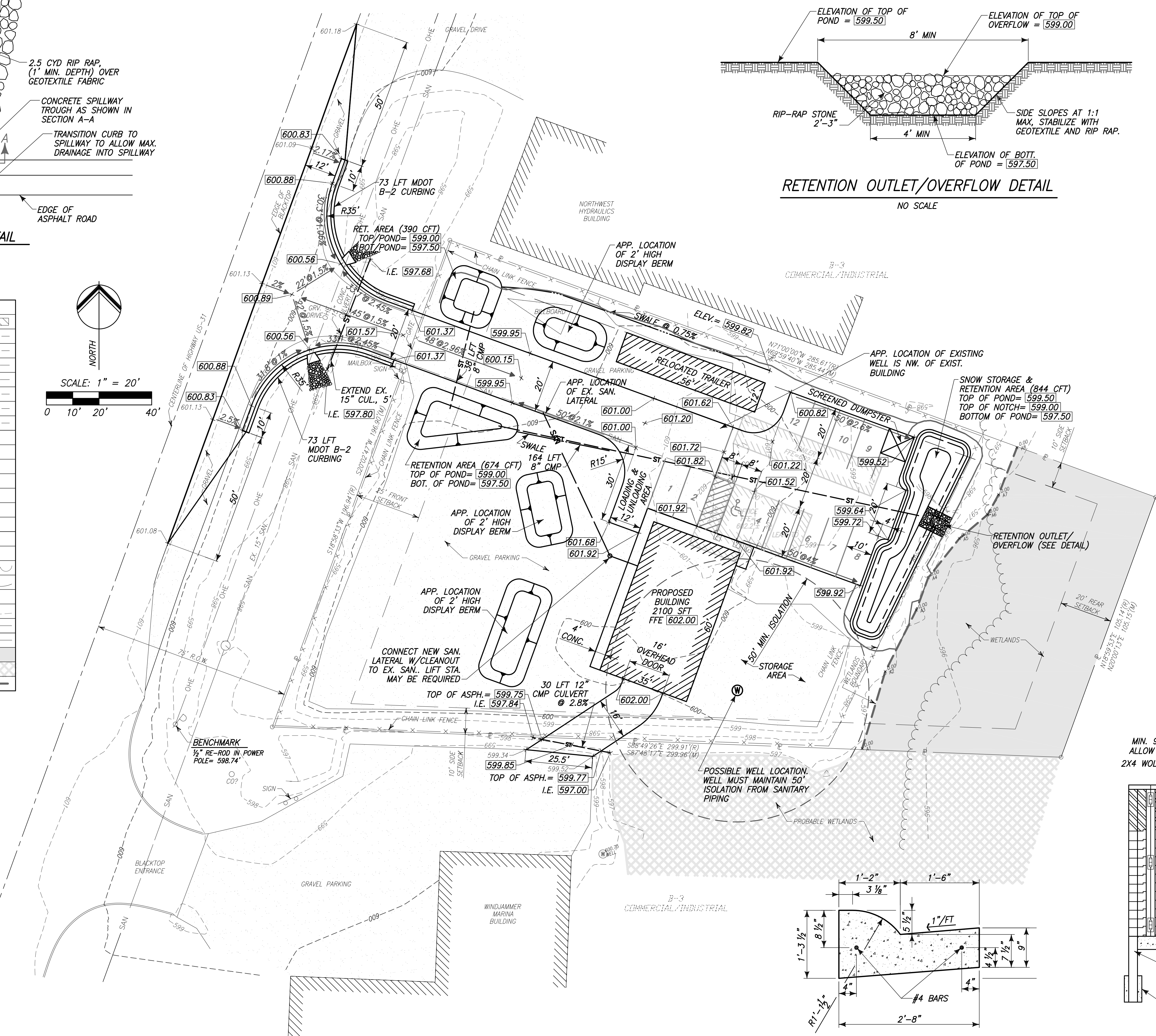
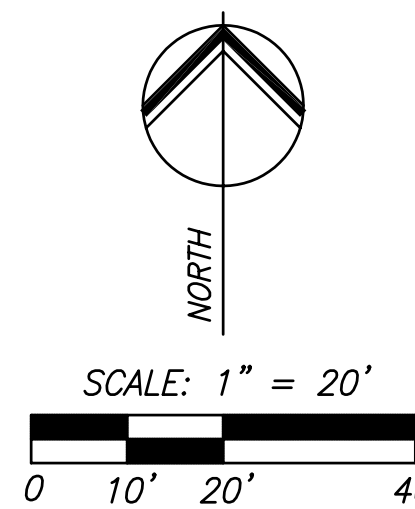

### SITE NOTES

- EXISTING ZONING.....B-3 COMMERCIAL / INDUSTRIAL
- PROPOSED USE  
SALES TO INCLUDE CARS, TRUCKS, HEAVY EQUIPMENT, TRACTORS, GARDEN EQUIPMENT, GARDEN SUPPLIES, STORAGE SHEDS, RVs, BOATS, PERSONAL WATERCRAFT, SHORE STATIONS & OTHER MARINE EQUIPMENT. WILL INCLUDE REPAIR AND SERVICE USES WITH OUTDOOR DISPLAY.
- LOT AREA .....43,115 SFT  
PROPOSED BUILDING SIZE.....2100 SFT  
% LOT COVERAGE.....4.87%
- SETBACK REQUIREMENTS  
FRONT.....25 FEET  
REAR.....20 FEET  
SIDE.....10 FEET
- BUILDING HEIGHT NOT TO EXCEED 30'
- PARKING REQUIREMENTS:  
ONE (1) SPACE FOR EACH 200 SFT OF SHOWROOM OR USEABLE FLOOR AREA PLUS ONE (1) SPACE FOR EACH SERVICE STALL
- USEABLE FLOOR AREA.....2100 \* 0.8 = 1680  
PARKING REQUIRED.....1680 / 200 = 9 SPACES
- BARRIER FREE.....1 SPACE  
10' X 20' SPACES.....11 SPACES  
TOTAL PARKING PROVIDED.....12 SPACES
- SIGNAGE & LIGHTING TO MEET EMMET COUNTY SIGN & LIGHTING ORDINANCES.

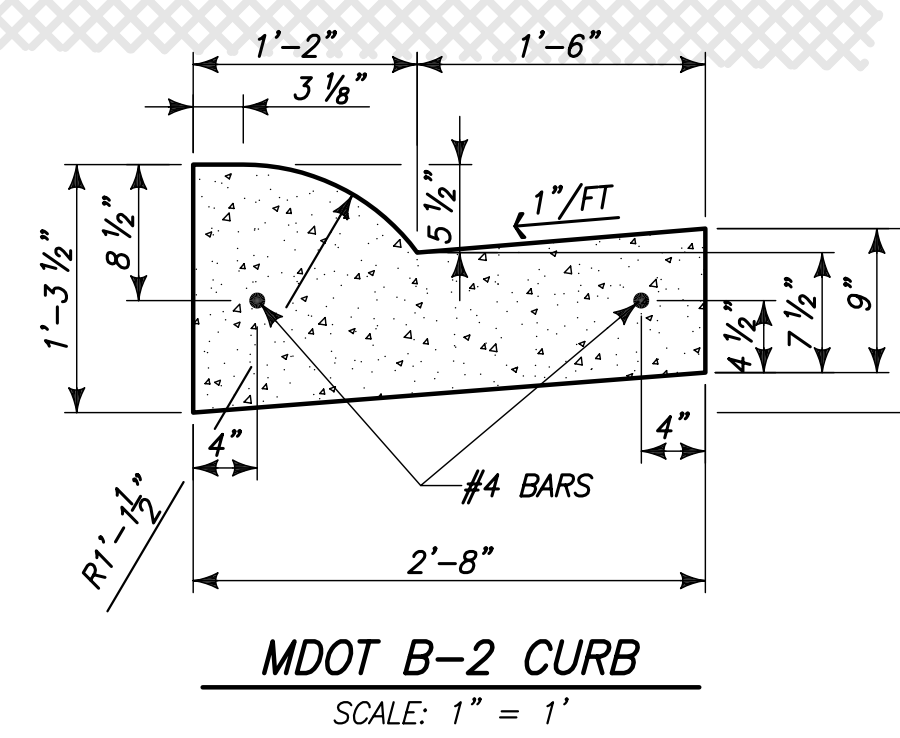
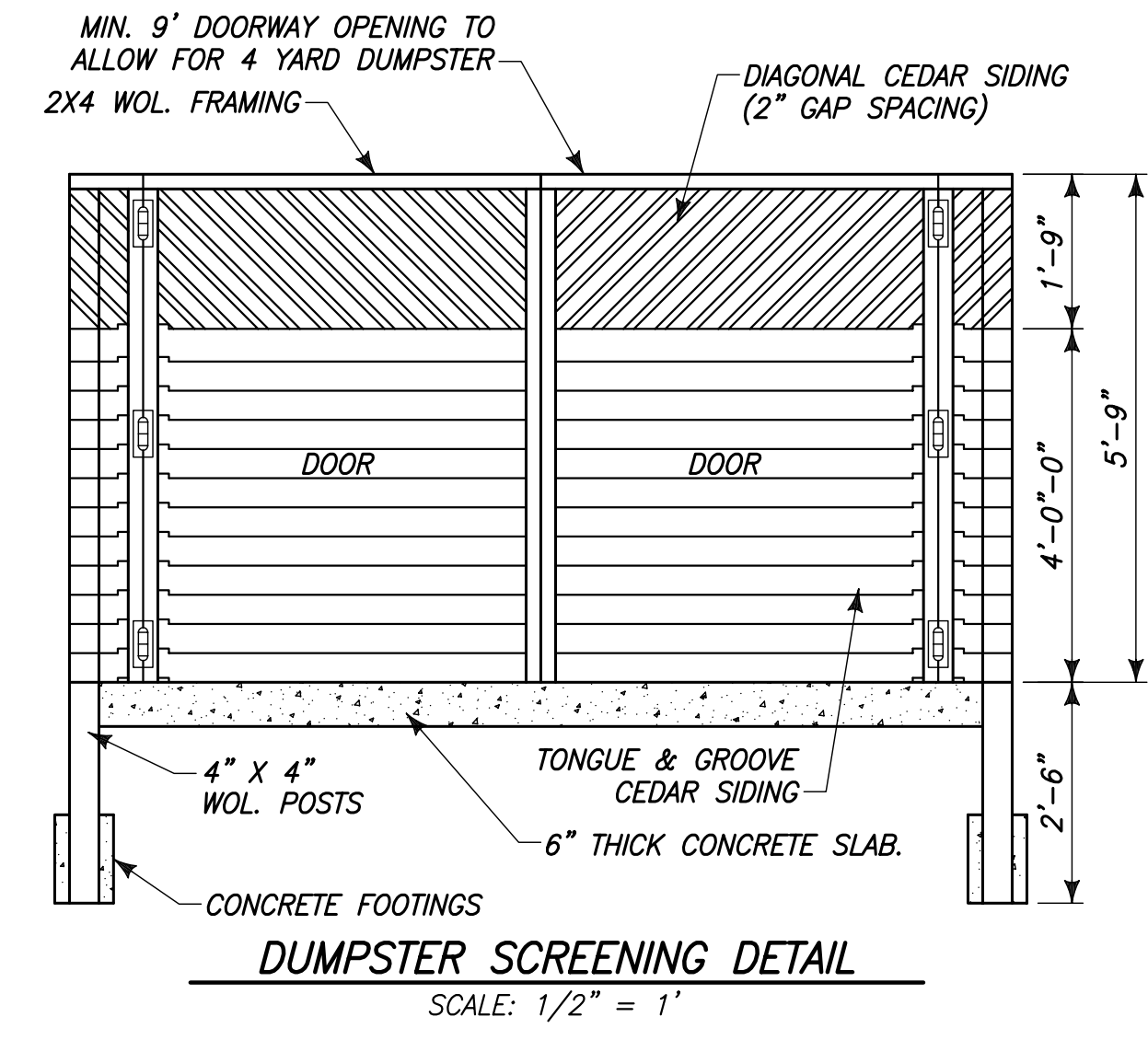

PROPERTY ADDRESS:  
8407 S US 31 HIGHWAY  
ALANSON, MI 49706

PARCEL NUMBER:  
07-17-16-200-020

SURVEY INFORMATION PROVIDED BY:  
NORTH STAR LAND SURVEYING L.L.C.  
THOMAS D. SWENOR, P.S. 37282  
2202 MITCHELL PARK DRIVE, SUITE 001  
PETOSKEY, MICHIGAN 49770



Three full working days before you dig, call the MISS DIG System at 1-(800)-482-7171.

**Performance Engineers, Inc.**  
Civil / Structural Engineering  
406 Petoskey Avenue  
Charlevoix, Michigan 49720  
www.performanceeng.com  
Phone: (231) 547-2121  
Fax: (231) 547-0084  
Copyright © 2008

| NO. | REVISION OR ISSUE | DATE | BY |
|-----|-------------------|------|----|
|     |                   |      |    |
|     |                   |      |    |
|     |                   |      |    |

**SITE PLAN**  
PROJECT TITLE  
SAM BRILL TRUST  
MEN'S TOYLAND  
LITTLEFIELD TOWNSHIP, EMMET COUNTY, MI

DRAWN: J. Koch  
DESIGNED: J. Malewitz  
CHECKED:  
PROJ. MGR.: J. Malewitz

JOB NO.  
**08-2953**  
SHEET  
**C-01**

K:\PROJECTS\2953\Drawings\08-2953-C-01.dwg 8/14/2008 1:49 PM j\_mw